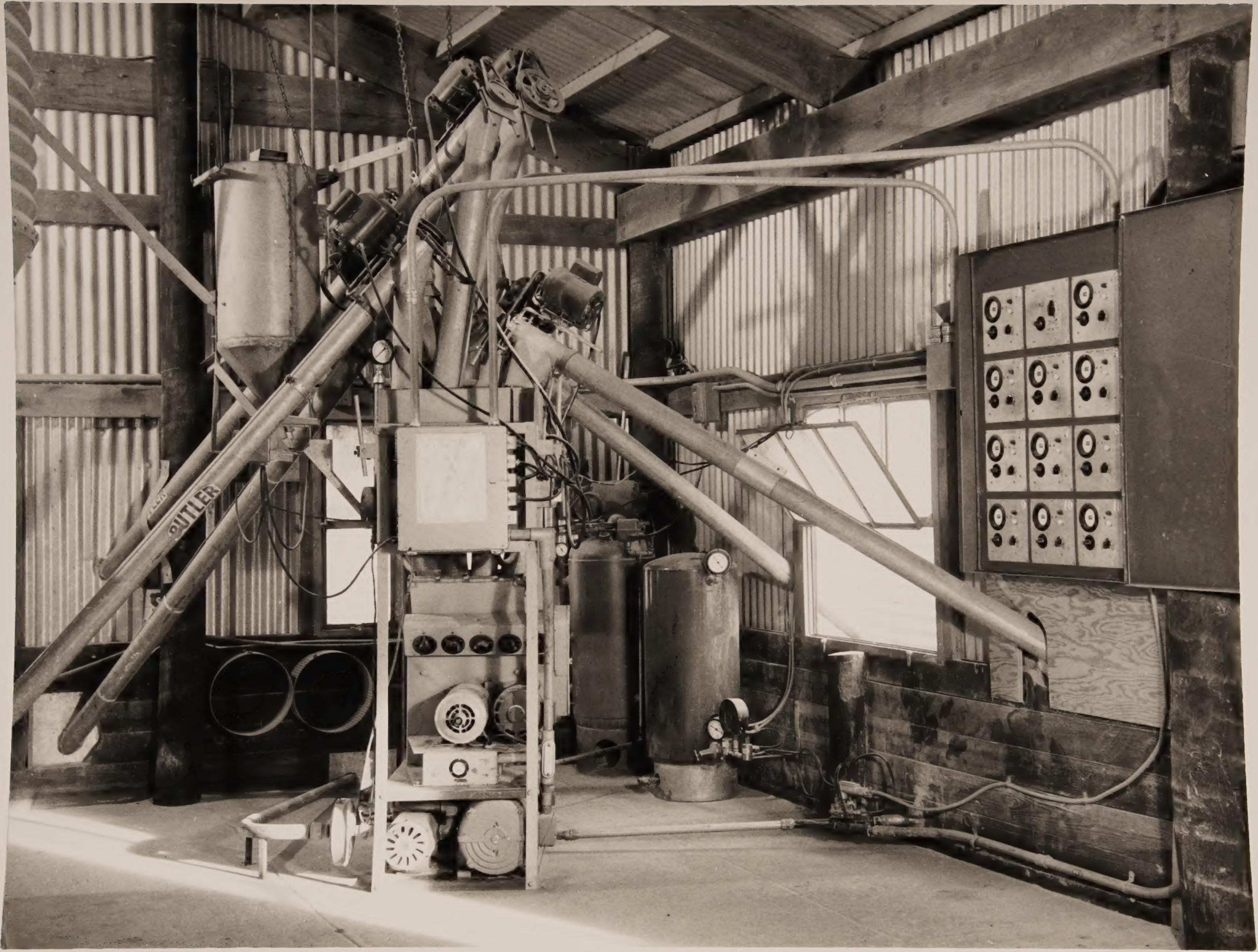
BUTLER